

 <b>ADVANTAGE CO., LTD</b>	<b>INSPECTION REPORT</b> <b>WWW.ADVANTAGE.CO.TH</b>	Report No.	ABC-AUG-01
		Inspection date	AUG 5, 2013
<i>This report does not evidence shipment. It will refer to customer agreement.</i>			Page 1 of 21

#### A. GENERAL INFORMATION

From:	<b>ADVANTAGE CO., LTD.</b>	To: ABC
Contact:	<b>MR. PERMPORN S.</b>	Contact:
Tel:	<b>(662) 9925330</b>	Tel:
Fax:	<b>(662) 9925220</b>	Fax:
Email:	<b>permporn@advantage.co.th</b>	Email:
Web site:	<b>www.advantage.co.th</b>	Copy To:
Vendor/Supplier's rep:	XYZ	Product Description: Kid Bikes 10" 14 "
Factory Name:	XYZ	Purchase Order No: 123456
Inspection Location:	THAILAND	
Service Performed:	<input type="checkbox"/> IPC <input type="checkbox"/> DPI <input type="checkbox"/> Loading Insp. <input checked="" type="checkbox"/> FRI <input type="checkbox"/> RE-INSPECTION	Previous Inspection No: - Partial Shipment: <input type="checkbox"/> Yes <input checked="" type="checkbox"/> No Test Report Reference No: <input type="checkbox"/> Yes <input checked="" type="checkbox"/> No Supplier Reference Sample: <input type="checkbox"/> Yes <input checked="" type="checkbox"/> No Client Approved Sample: <input type="checkbox"/> Yes <input checked="" type="checkbox"/> No
Inspection office:	ADVANTAGE CO., LTD.	
Inspection Date(s):	AUG 5, 2013	
Inspector Name(s):	MR. SUPACHAI MR. PHUTTIPHONG	

#### B. INSPECTION CONCLUSION:

Based on the instructions received from our principal and the respective findings on the submitted goods, we conclude that this inspection is:

DESCRIPTION	RESULT	REMARKS*
1. Quantity/Specification/Product Requirement Verification (sec. E)	<input checked="" type="checkbox"/> PASS <input type="checkbox"/> FAIL <input type="checkbox"/> PENDING <input type="checkbox"/> N/A	
2. Defects Finding (sec. F)	<input type="checkbox"/> PASS <input checked="" type="checkbox"/> FAIL <input type="checkbox"/> PENDING <input type="checkbox"/> N/A	
3. On-Site Tests (Sec. G)	<input checked="" type="checkbox"/> PASS <input type="checkbox"/> FAIL <input type="checkbox"/> PENDING <input type="checkbox"/> N/A	
4. Data Measurement, Shipping Mark & other On-Site Special Inspections. (Sec. H)	<input type="checkbox"/> PASS <input type="checkbox"/> FAIL <input checked="" type="checkbox"/> PENDING <input type="checkbox"/> N/A	
5. Other	<input type="checkbox"/> PASS <input type="checkbox"/> FAIL <input type="checkbox"/> PENDING <input checked="" type="checkbox"/> N/A	

<b>OVERALL RESULT</b>	<input type="checkbox"/> PASS <input checked="" type="checkbox"/> FAIL <input type="checkbox"/> PENDING	* Refer to Section C for Informative Remarks
Shipment Quantity : <b>1,210</b> pieces	Sampling Quantity : <b>125</b> pieces	
Critical Defect : <b>8</b> pieces	Major Defect: <b>2</b> pieces	Minor Defect: <b>2</b> pieces

#### C. INFORMATIVE REMARKS

Refer Picture Table Number 7

1.	In all cartons the shipping mark, dimensions, CBM, net weight, gross weight, are different.
2.	Carton box damage.
3.	1mm scratch under frame.
4.	Label tear off and used 3 CE labels in one place.
5.	Factory was not agreed with drop test.
6.	Right side handle rubber grip was unshaped.

 <b>ADVANTAGE CO., LTD</b>	<b>INSPECTION REPORT</b> <b>WWW.ADVANTAGE.CO.TH</b>	Report No.	ABC-AUG-01
		Inspection date	AUG 5, 2013
<i>This report does not evidence shipment. It will refer to customer agreement.</i>			Page 2 of 21

7.	Carton number was not clear to understand.
8.	Hole in carton box.

D. ORDER DETAILS AND QUANTITIES SUMMARY						
P.O #	Item /Product #	MODEL #	Product description on the shipping mark	Shipment Quantity	Quantity Available	Sample Size
123456	A1	14" CARS	14" 350mm	560 pcs	560 pcs	58 pcs
123456	A2	10" CARS	10" 250 mm	650 pcs	650 pcs	67 pcs
Total :				1,210 pcs	1,210 pcs	125 pcs

E. QUANTITY/SPECIFICATION/PRODUCT REQUIREMENT VERIFICATION			
<b>E-1 Check inspection lot size against:</b>			
1.Purchase order	<input checked="" type="checkbox"/> Conformed	<input type="checkbox"/> Not conformed	<input type="checkbox"/> NA
2.Inspection booking form	<input checked="" type="checkbox"/> Conformed	<input type="checkbox"/> Not conformed	<input type="checkbox"/> NA
3.Packing list	<input checked="" type="checkbox"/> Conformed	<input type="checkbox"/> Not conformed	<input type="checkbox"/> NA
4. Other	<input type="checkbox"/> Conformed	<input type="checkbox"/> Not conformed	<input checked="" type="checkbox"/> NA
<b>E-2 Check product description/ color /style against:</b>			
1.Purchase order	<input checked="" type="checkbox"/> Conformed	<input type="checkbox"/> Not conformed	<input type="checkbox"/> NA
2.Product specification	<input checked="" type="checkbox"/> Conformed	<input type="checkbox"/> Not conformed	<input type="checkbox"/> NA
3.Reference artwork	<input checked="" type="checkbox"/> Conformed	<input type="checkbox"/> Not conformed	<input type="checkbox"/> NA
4.Approved Sample	<input type="checkbox"/> Conformed	<input type="checkbox"/> Not conformed	<input checked="" type="checkbox"/> NA
5.(others: please specify the sender and receiving date)	<input type="checkbox"/> Conformed	<input type="checkbox"/> Not conformed	<input checked="" type="checkbox"/> NA

<b>E-3 Packing material</b>				
Export carton	New export carton	<input checked="" type="checkbox"/> Yes	<input type="checkbox"/> No	<input type="checkbox"/> NA
Fasting	Metal staples	<input checked="" type="checkbox"/> Yes	<input type="checkbox"/> No	<input type="checkbox"/> NA
Sealing	Transparent gummed tape	<input type="checkbox"/> Yes	<input type="checkbox"/> No	<input checked="" type="checkbox"/> NA
	Opaque gummed tape+ metal staples on bottom cover	<input type="checkbox"/> Yes	<input type="checkbox"/> No	<input checked="" type="checkbox"/> NA
	Glue on top cover	<input type="checkbox"/> Yes	<input type="checkbox"/> No	<input checked="" type="checkbox"/> NA
Strapping	Nylon	<input type="checkbox"/> Yes	<input type="checkbox"/> No	<input checked="" type="checkbox"/> NA
Material	Ply of cardboard	<input type="checkbox"/> 3ply (single wall)	<input type="checkbox"/> NA	
		<input checked="" type="checkbox"/> 5ply (double wall)	<input type="checkbox"/> NA	
		<input type="checkbox"/> 7ply (triple wall)	<input type="checkbox"/> NA	
Others	Poly foam inside packing	<input type="checkbox"/> Yes	<input type="checkbox"/> No	<input checked="" type="checkbox"/> NA

E-4 Physical specifications								
Product No.	Product Weight per Spec		Product Dimensions per Spec		Carton Weight per Spec		Carton Dimensions per Spec	
	Yes	No	Yes	No	Yes	No	Yes	No
A1	<input checked="" type="checkbox"/>	<input type="checkbox"/>	<input checked="" type="checkbox"/>	<input type="checkbox"/>	<input checked="" type="checkbox"/>	<input type="checkbox"/>	<input checked="" type="checkbox"/>	<input type="checkbox"/>
A2	<input checked="" type="checkbox"/>	<input type="checkbox"/>	<input checked="" type="checkbox"/>	<input type="checkbox"/>	<input checked="" type="checkbox"/>	<input type="checkbox"/>	<input checked="" type="checkbox"/>	<input type="checkbox"/>

 <b>ADVANTAGE CO., LTD</b>	<b>INSPECTION REPORT</b> <b>WWW.ADVANTAGE.CO.TH</b>	Report No.	ABC-AUG-01
		Inspection date	AUG 5, 2013
<i>This report does not evidence shipment. It will refer to customer agreement.</i>			Page 3 of 21

Note: Physical Specifications are not rated Conform/Non-Conform

## F. DEFECTS FINDING

Refer Picture Table J

Inspection Sampling Standard ANSI/ASQC Z1.4-2003 /MIL STD 105E			Nonconformity (defective)		
Inspection Plan:	Single Sampling Plans For Normal Inspection		CRITICAL	MAJOR	MINOR
Inspection Level:	I/ <b>II</b> / III and Other	AQL:	Not allowed	2.5	4.0
Inspection with:	<input type="checkbox"/> Approved Sample	Sample Size:	125	125	125
<input type="checkbox"/> Specific Check List	<input checked="" type="checkbox"/> General Check List				

Product No. : A1      Sample Size : 58 pcs		CRITICAL	MAJOR	MINOR
No.	Defect Description			
1.	5 pieces with sharp pin came out from seat	5		
2.	2 pieces with sharp pin came out from seat + color on seat	2		
3.	3 pieces with color on seat due to touching handle			3
4.	Sharp pin came out from seat			2
Product No. : A2      Sample Size : 67 pcs		CRITICAL	MAJOR	MINOR
No.	Defect Description			
5.	Sharp pin came out from seat +scratch on seat	1		
6.	2 pieces missing washers		2	
7.	Type has hole (not injected properly)			1
8.	Scratch on support wheel assembly			1
9.	2 holes on seat			1
10.	Scratch on support wheel assembly			1

Defect classification	CRITICAL	MAJOR	MINOR
Total number of defects	8	2	9
Maximum allowed	0	7	10
Result	<input type="checkbox"/> PASS / <input checked="" type="checkbox"/> FAIL		

## G. ON-SITE TESTS

Refer Picture Table Number 6

NO.	Product No.	Test Type	Sample Size	Description	Result
1.	A1 A2	Barcode Scanning Test <input type="checkbox"/> On Product <input checked="" type="checkbox"/> On Carton	S-1  10 Cartons	Barcode Scanner Brand : Cipher Lap Barcode Number: 3299738089716 (A1) 3299738089600 (A2)	<input checked="" type="checkbox"/> PASS <input type="checkbox"/> FAIL <input type="checkbox"/> PENDING <input type="checkbox"/> N/A

 <b>ADVANTAGE CO., LTD</b>	<b>INSPECTION REPORT</b> <a href="http://WWW.ADVANTAGE.CO.TH">WWW.ADVANTAGE.CO.TH</a>	Report No.	ABC-AUG-01
		Inspection date	AUG 5, 2013
<i>This report does not evidence shipment. It will refer to customer agreement.</i>			Page 4 of 21

2.		Carton Drop Test		Factory was not agreed with drop test.	<input type="checkbox"/> PASS <input type="checkbox"/> FAIL <input checked="" type="checkbox"/> PENDING <input type="checkbox"/> N/A
3.	A1 A2	<input type="checkbox"/> 3 M lead check Test <input checked="" type="checkbox"/> Rub Test <input checked="" type="checkbox"/> Smell Test	S-1  5 pcs		<input checked="" type="checkbox"/> PASS <input type="checkbox"/> FAIL <input type="checkbox"/> PENDING <input type="checkbox"/> N/A
4.		<input type="checkbox"/> End of Useful Life <input type="checkbox"/> Flame Height <input type="checkbox"/> Smoke After Extinguishing			<input type="checkbox"/> PASS <input type="checkbox"/> FAIL <input type="checkbox"/> PENDING <input checked="" type="checkbox"/> N/A
5.		Stability and Strength Test			<input type="checkbox"/> PASS <input type="checkbox"/> FAIL <input type="checkbox"/> PENDING <input checked="" type="checkbox"/> N/A
6.		Tensile Strength Test			<input type="checkbox"/> PASS <input type="checkbox"/> FAIL <input type="checkbox"/> PENDING <input checked="" type="checkbox"/> N/A
7.	A1 A2	Function Test	S-1  5 pcs		<input checked="" type="checkbox"/> PASS <input type="checkbox"/> FAIL <input type="checkbox"/> PENDING <input type="checkbox"/> N/A
8	A1 A2	Assembly test	S-1  5 pcs		<input checked="" type="checkbox"/> PASS <input type="checkbox"/> FAIL <input type="checkbox"/> PENDING <input type="checkbox"/> N/A

#### H. PRODUCT PACKAGING, SHIPPING MARK & OTHER ON-SITE SPECIAL INSPECTION AND DATA MEASUREMENT

NO.	Product No.	On-Site Inspection Check	Sample Size	Description	Result
1.	A1 A2	Packaging Method <input checked="" type="checkbox"/> Product <input checked="" type="checkbox"/> Carton	5 Cartons	➤ Refer Picture Table Number 1	<input type="checkbox"/> PASS <input type="checkbox"/> FAIL <input type="checkbox"/> PENDING <input checked="" type="checkbox"/> N/A
2.	A1 A2	Carton Box Size & Weight Measurements	5 Cartons	➤ Refer table 1 ➤ Refer Picture Table Number 2	<input type="checkbox"/> PASS <input type="checkbox"/> FAIL <input type="checkbox"/> PENDING <input checked="" type="checkbox"/> N/A
3.	A1 A2	Product Size & Weight Measurement	5 Cartons	➤ Refer table 2 ➤ Refer Picture Table Number 2	<input type="checkbox"/> PASS <input type="checkbox"/> FAIL <input type="checkbox"/> PENDING <input checked="" type="checkbox"/> N/A
4	A1 A2	Sticker Size Dimension		➤ Refer table 3	<input checked="" type="checkbox"/> PASS <input type="checkbox"/> FAIL <input type="checkbox"/> PENDING <input type="checkbox"/> N/A
5.	A1 A2	Labelling / Printing / Marking <input checked="" type="checkbox"/> Product		➤ Refer table 4 ➤ Refer Picture Table	<input checked="" type="checkbox"/> PASS <input type="checkbox"/> FAIL <input type="checkbox"/> PENDING

 <b>ADVANTAGE CO., LTD</b>	<b>INSPECTION REPORT</b> <b>WWW.ADVANTAGE.CO.TH</b>	Report No.	ABC-AUG-01
		Inspection date	AUG 5, 2013
<i>This report does not evidence shipment. It will refer to customer agreement.</i>			Page 5 of 21

		<input checked="" type="checkbox"/> Packaging		Number 3	<input type="checkbox"/> N/A
6	A1 A2	Shipping Mark		➤ Refer Picture Table Number 4  IN ALL CARTONS THE SHIPPING MARK, DIMENSIONS, CBM, NET WEIGHT, GROSS WEIGHT, ARE DIFFERENT.	<input type="checkbox"/> PASS <input type="checkbox"/> FAIL <input checked="" type="checkbox"/> PENDING <input type="checkbox"/> N/A
7		Container Loading Count & Supervision			<input type="checkbox"/> PASS <input type="checkbox"/> FAIL <input type="checkbox"/> PENDING <input checked="" type="checkbox"/> N/A

\*if multiple products, could place above table if easier

**Table 1: Carton Box Size & Weight Measurements (Refer To Drawing/ Mfr. Spec.)**

Product No.	Length (cm)		Width(cm)		Height (cm)		Weight (kg)	
	Specification Length	Inspected Length	Specification Width	Inspected Width	Specification Height	Inspected Height	Specification Weight	Inspected Weight
A1	102	101.5	16.5	17	72	72	11	10.95
A2	70	69.5	18	18	36	38	7	7.40

**Table 2: Product Size & Weight Measurement (Refer To Drawing/ Mfr. Spec.)**

Product No.	Length (cm)		Width(cm)		Height (cm)		Diameter (cm)		Weight (kg)	
	Specification Length	Inspected Length	Specification Width	Inspected Width	Specification Height	Inspected Height	Specification Diameter	Inspected Diameter	Specification Weight	Inspected Weight
A1	NA	100	NA	51	NA	71	NA	NA	9	9.05
A2	NA	78	NA	52	NA	80	NA	NA	6	6.45

**Table 3: Sticker Size Dimension (Refer To Drawing/ Mfr. Spec.)**

Product No.	Sticker Dimension	Specification Length(mm)	Inspected Length(mm)
A1	- Sticker Print For Saddle	80	85
	- Sticker Print For Chain Cover	110	110
	- Sticker Print For Fork	20	28
	- Sticker Print For Training Wheel	50	50
	- Sticker Print For Frame	45	47
	- Sticker Print For Front Frame	70	60
	- Sticker Print For Frame	45	45
A2	- Sticker Print For The Copyright	30	30

 <b>ADVANTAGE CO., LTD</b>	<b>INSPECTION REPORT</b> <a href="http://WWW.ADVANTAGE.CO.TH">WWW.ADVANTAGE.CO.TH</a>	Report No.	ABC-AUG-01
		Inspection date	AUG 5, 2013
<i>This report does not evidence shipment. It will refer to customer agreement.</i>			Page 6 of 21

	- CE Logo Height	>5	5

**Table 4: Labelling / Printing / Marking**

1) Packaging/ Printing	<input checked="" type="checkbox"/> PASS <input type="checkbox"/> FAIL <input type="checkbox"/> N/A
2) Packaging/ Labeling	<input checked="" type="checkbox"/> PASS <input type="checkbox"/> FAIL <input type="checkbox"/> N/A
3) Packaging/ Marking	<input checked="" type="checkbox"/> PASS <input type="checkbox"/> FAIL <input type="checkbox"/> N/A
4) Origin	<input checked="" type="checkbox"/> PASS <input type="checkbox"/> FAIL <input type="checkbox"/> N/A
5) Safety Mark	<input type="checkbox"/> PASS <input type="checkbox"/> FAIL <input checked="" type="checkbox"/> N/A
6) Hand Tag	<input checked="" type="checkbox"/> PASS <input type="checkbox"/> FAIL <input type="checkbox"/> N/A
7) Warning	<input type="checkbox"/> PASS <input type="checkbox"/> FAIL <input checked="" type="checkbox"/> N/A
8) Logo/ Brand Sticker	<input type="checkbox"/> PASS <input type="checkbox"/> FAIL <input checked="" type="checkbox"/> N/A
9) Manual	<input checked="" type="checkbox"/> PASS <input type="checkbox"/> FAIL <input type="checkbox"/> N/A
10) Po. Number	<input checked="" type="checkbox"/> PASS <input type="checkbox"/> FAIL <input type="checkbox"/> N/A
11) Guarantee Card/ Form	<input type="checkbox"/> PASS <input type="checkbox"/> FAIL <input checked="" type="checkbox"/> N/A
12) Other	<input type="checkbox"/> PASS <input type="checkbox"/> FAIL <input checked="" type="checkbox"/> N/A

**I. ATTACHMENTS (List All Documents Attached To This Report) (NOT APPLICABLE)**

**J. PHOTOGRAPHS OF FOUNDING DEFECTS**

**CRITICAL DEFECT**

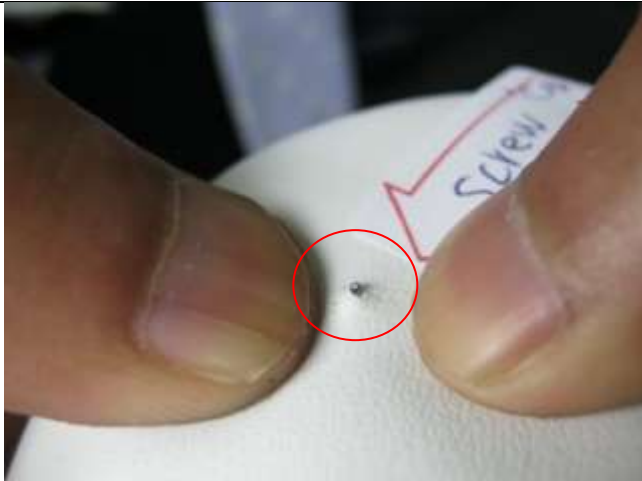

**Product No. A1: 5 pieces with sharp pin came out from seat. (Critical)**



 ADVANTAGE CO., LTD	<b>INSPECTION REPORT</b> <a href="http://WWW.ADVANTAGE.CO.TH">WWW.ADVANTAGE.CO.TH</a>	Report No.	ABC-AUG-01
		Inspection date	AUG 5, 2013
		<i>This report does not evidence shipment. It will refer to customer agreement.</i>	

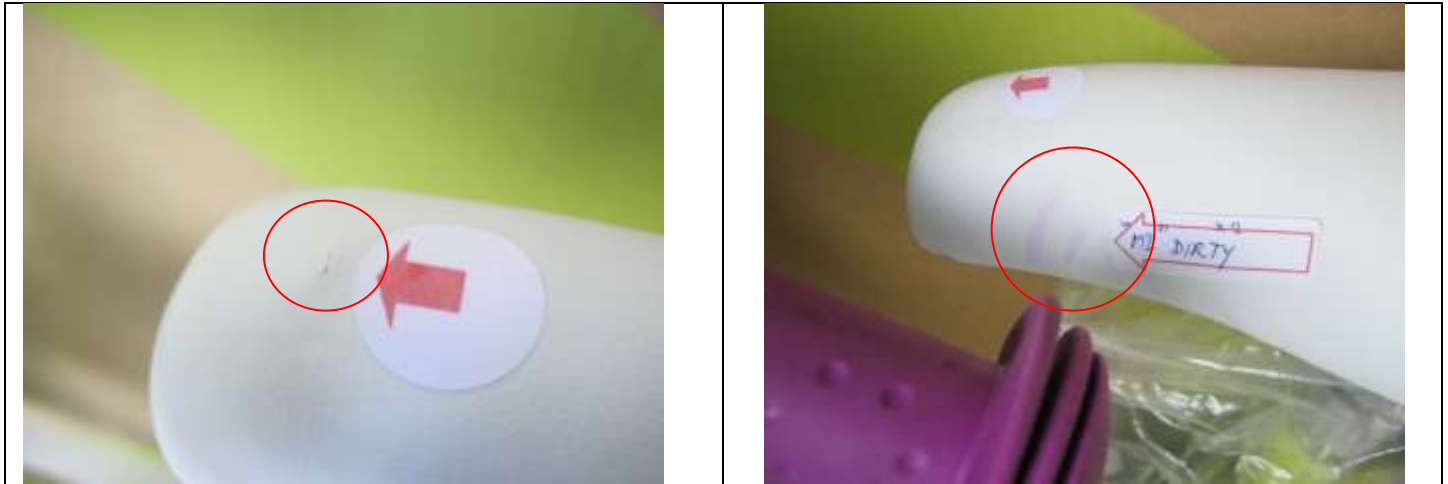

**Product No. A1:** 2 pieces with sharp pin came out from seat + color on seat. (Critical)



**Product No. A2:** Sharp pin came out from seat + Scratch on seat. (Critical)

## MAJOR DEFECT



**Product No. A1:** Sharp pin on seat. (Major)

**Product No. A2:** 2 Pieces missing washers. (Major)

 ADVANTAGE CO., LTD	INSPECTION REPORT WWW.ADVANTAGE.CO.TH	Report No.	ABC-AUG-01
		Inspection date	AUG 5, 2013
This report does not evidence shipment. It will refer to customer agreement.			Page 8 of 21

### MINOR DEFECT



**Product No. A1:** Sharp pin came out from seat (Minor)



**Product No. A1:** 3 pieces with color on seat due to touching handle (Minor)



**Product No. A2:** Type has hole (not injected properly) (Minor)



**Product No. A2:** Scratch on support wheel assembly (Minor)



**Product No. A2:** 2 holes on seat (Minor)



**Product No. A2:** Scratch on support wheel assembly (Minor)



 ADVANTAGE CO., LTD	<b>INSPECTION REPORT</b> <a href="http://WWW.ADVANTAGE.CO.TH">WWW.ADVANTAGE.CO.TH</a>	Report No.	ABC-AUG-01
		Inspection date	AUG 5, 2013
<i>This report does not evidence shipment. It will refer to customer agreement.</i>			Page 9 of 21

### Picture Table Number 1: Carton & Product Packaging Method

#### PRODUCT NO. A1



Outer Carton Front View



Outer Carton Side View



Outer Carton Packing



Product Packing



Accessory



Product after assembly

 ADVANTAGE CO., LTD	<b>INSPECTION REPORT</b> <a href="http://WWW.ADVANTAGE.CO.TH">WWW.ADVANTAGE.CO.TH</a>	Report No.	ABC-AUG-01
		Inspection date	AUG 5, 2013
<i>This report does not evidence shipment. It will refer to customer agreement.</i>			Page <b>10</b> of <b>21</b>

### PRODUCT NO. A2



Outer Carton Front View



Outer Carton Side View



Outer Carton Packing



Product Packing



Accessory



Product after assembly



 ADVANTAGE CO., LTD	INSPECTION REPORT WWW.ADVANTAGE.CO.TH	Report No.	ABC-AUG-01
		Inspection date	AUG 5, 2013
This report does not evidence shipment. It will refer to customer agreement.			Page 11 of 21

## Picture Table Number 2: Carton and Product Size & Weight Measurement

### PRODUCT NO. A1



Carton Length Measurement



Carton Wide Measurement



Carton Height Measurement



Carton Weight



Product Length Measurement



Product Wide Measurement

 ADVANTAGE CO., LTD	<b>INSPECTION REPORT</b> <a href="http://WWW.ADVANTAGE.CO.TH">WWW.ADVANTAGE.CO.TH</a>	Report No.	ABC-AUG-01
		Inspection date	AUG 5, 2013
<i>This report does not evidence shipment. It will refer to customer agreement.</i>			Page 12 of 21

	
Product Height Measurement	Product Weight

**PRODUCT NO. A2**

	
Carton Length Measurement	Carton Wide Measurement
	
Carton Height Measurement	Carton Weight



 ADVANTAGE CO., LTD	<b>INSPECTION REPORT</b> <a href="http://WWW.ADVANTAGE.CO.TH">WWW.ADVANTAGE.CO.TH</a>	Report No.	ABC-AUG-01
		Inspection date	AUG 5, 2013
<i>This report does not evidence shipment. It will refer to customer agreement.</i>			Page <b>13</b> of <b>21</b>

	
Product Length Measurement	Product Wide Measurement
	
Product Height Measurement	Product Weight

### Picture Table number 3: Labelling / Printing / Marking

#### PRODUCT NO. A1

	
Export carton with front printing	Export carton with back printing



 ADVANTAGE CO., LTD	INSPECTION REPORT WWW.ADVANTAGE.CO.TH	Report No.	ABC-AUG-01
		Inspection date	AUG 5, 2013
This report does not evidence shipment. It will refer to customer agreement.			Page 14 of 21



Side Marking, Origin, and PO No.



Hand Tag

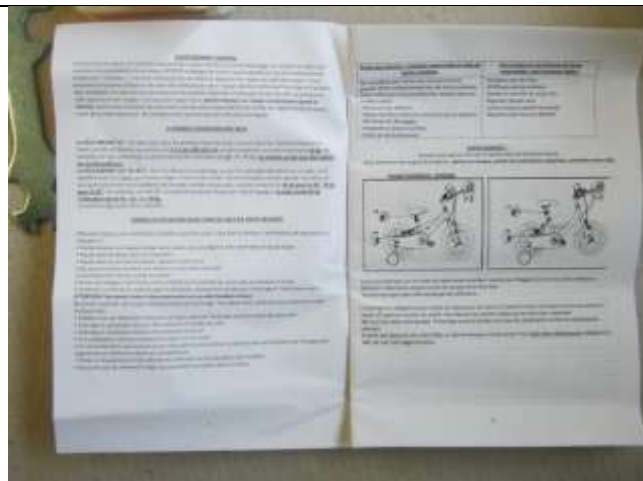

Manual



Labelling



Labelling

 ADVANTAGE CO., LTD	<b>INSPECTION REPORT</b> <a href="http://WWW.ADVANTAGE.CO.TH">WWW.ADVANTAGE.CO.TH</a>	Report No.	ABC-AUG-01
		Inspection date	AUG 5, 2013
<i>This report does not evidence shipment. It will refer to customer agreement.</i>			Page <b>15</b> of <b>21</b>

### PRODUCT NO. A2



Export carton with front printing



Export carton with back printing



Side Marking, Origin, and PO No.



Hand Tag



Manual

 ADVANTAGE CO., LTD	<b>INSPECTION REPORT</b> <a href="http://WWW.ADVANTAGE.CO.TH">WWW.ADVANTAGE.CO.TH</a>	Report No.	ABC-AUG-01
		Inspection date	AUG 5, 2013
<i>This report does not evidence shipment. It will refer to customer agreement.</i>			Page 16 of 21

	
Labelling	Labelling

**Picture Table Number 4: Shipping Mark**

**PRODUCT NO. A1**

	
1 <sup>st</sup> Wider Side Shipping Mark On Outer Carton	2nd Wider Side Shipping Mark On Outer Carton
	
1 <sup>st</sup> Narrow Side Shipping Mark On Outer Carton	2nd Narrow Side Shipping mark On Outer Carton



 ADVANTAGE CO., LTD	<b>INSPECTION REPORT</b> <a href="http://WWW.ADVANTAGE.CO.TH">WWW.ADVANTAGE.CO.TH</a>	Report No.	ABC-AUG-01
		Inspection date	AUG 5, 2013
<i>This report does not evidence shipment. It will refer to customer agreement.</i>			Page 17 of 21

### PRODUCT NO. A2



Shipping Mark On Front Of Outer Carton

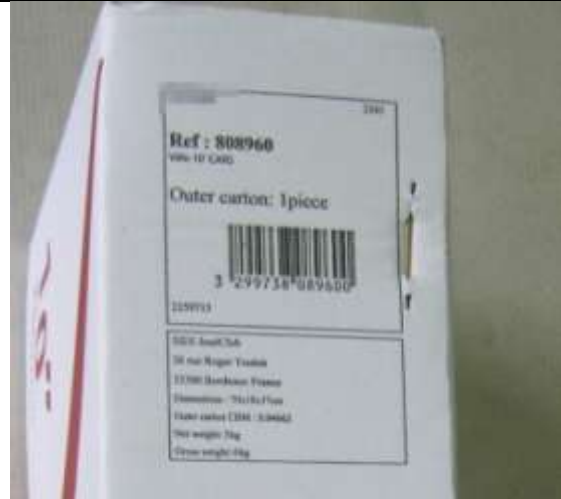

Shipping Mark On Top Of Outer Carton



1<sup>st</sup> Narrow Side Shipping Mark On Outer Carton



2nd Narrow Side Shipping mark On Outer Carton

**Picture Table number 5: Container Loading Count & Supervision (Not Applicable)**

 ADVANTAGE CO., LTD	INSPECTION REPORT WWW.ADVANTAGE.CO.TH	Report No.	ABC-AUG-01
		Inspection date	AUG 5, 2013
This report does not evidence shipment. It will refer to customer agreement.			Page 18 of 21

#### Picture Table number 6: On-Site Tests

##### PRODUCT NO. A1

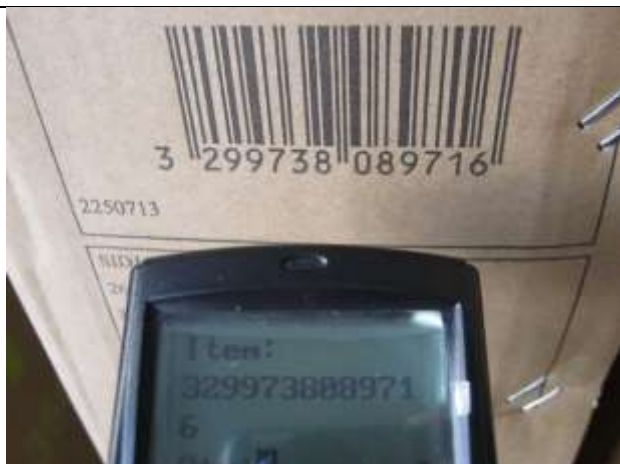

Barcode Scanning Test



Rub Test



Function Test



Assembly test

##### PRODUCT NO. A2



 ADVANTAGE CO., LTD	<b>INSPECTION REPORT</b> <a href="http://WWW.ADVANTAGE.CO.TH">WWW.ADVANTAGE.CO.TH</a>	Report No.	ABC-AUG-01
		Inspection date	AUG 5, 2013
<i>This report does not evidence shipment. It will refer to customer agreement.</i>			Page <b>19</b> of <b>21</b>



Barcode Scanning Test



Rub Test



Function Test



Assembly test

#### Picture Table number 7: Informative Remarks



1. In all cartons the shipping mark, dimensions, CBM, net weight, gross weight, are different



2. Carton box damage

 ADVANTAGE CO., LTD	<b>INSPECTION REPORT</b> <a href="http://WWW.ADVANTAGE.CO.TH">WWW.ADVANTAGE.CO.TH</a>	Report No.	ABC-AUG-01
		Inspection date	AUG 5, 2013
<i>This report does not evidence shipment. It will refer to customer agreement.</i>			Page <b>20</b> of <b>21</b>



3. 1 mm scratch under frame (A2 )



4. Label tear off and used 3 CE labels in one place (A2 )



5. Right side handle rubber grip was unshaped



6. Carton number was not clear to understand



7. Hole in carton box (A2 )



8. Total Quantity of export carton

REPORT					
Signed by:	Supachai	Checked	Thaweasap	Signed by Factory	XYZ

 ADVANTAGE CO., LTD	<b>INSPECTION REPORT</b> <a href="http://WWW.ADVANTAGE.CO.TH">WWW.ADVANTAGE.CO.TH</a>	Report No.	ABC-AUG-01
		Inspection date	AUG 5, 2013
<i>This report does not evidence shipment. It will refer to customer agreement.</i>			Page <b>21</b> of <b>21</b>

	Phuttipong	by:		Representative:	
<b>Name:</b>	Mr. Supachai Mr. Phuttipong	<b>Name:</b>	Mr. Thaweesap	<b>Name:</b>	XYZ
<b>Date:</b>	AUG 5, 2013	<b>Date:</b>	AUG 5, 2013	<b>Date:</b>	AUG 5, 2013

----- END OF REPORT -----